

# "FLAVIO"

Flauto e Ott. in do

(Paso doble)

SALVATORE MAURO

*f* *f* *f* *ff* *p* *mf* *f*

3 3 1 VOLTA 3

2 Volta > > >

Salvatore MAURO - E-MAIL: [salmauro@inwind.it](mailto:salmauro@inwind.it) - Download scores for free from: [www.salvatoremauro.it](http://www.salvatoremauro.it)  
<ultima il 31/10/2014>

Continuazione "Flavio" - Flauto e Ott. in do

Salvatore MAURO - E-MAIL: [salmauro@inwind.it](mailto:salmauro@inwind.it) - Download scores for free from: [www.salvatoremauro.it](http://www.salvatoremauro.it)  
<ultimata il 31/10/2014>

# "FLAVIO"

Oboe

(Paso doble)

SALVATORE MAURO

15

27

38

51

63

79

*f*

*p*

*f*

*ff*

*p*

*mf*

*f*

1 VOLTA

2 Volta

*f*

Salvatore MAURO - E-MAIL: [salmauro@inwind.it](mailto:salmauro@inwind.it) - Download scores for free from: [www.salvatoremauro.it](http://www.salvatoremauro.it)  
<ultima il 31/10/2014>

Continuazione "Flavio" - Oboe

Trio

Salvatore MAURO - E-MAIL: [salmauro@inwind.it](mailto:salmauro@inwind.it) - Download scores for free from: [www.salvatoremauro.it](http://www.salvatoremauro.it)  
<ultima il 31/10/2014>

# "FLAVIO"

Clarinetto Picc. in Lab

(Paso doble)

SALVATORE MAURO

1 *f*

12 *p* 3

25 *f* *tr*

36 *tr* *ff* *p*

47 *mf*

61 1 VOLTA *f* 3

77 2 Volta *f*

87 *ff* *f* Trio 8

Salvatore MAURO - E-MAIL: [salmauro@inwind.it](mailto:salmauro@inwind.it) - Download scores for free from: [www.salvatoremauro.it](http://www.salvatoremauro.it)  
<ultima il 31/10/2014>

Continuazione "Flavio" - Clarinetto Picc.in Lab

Salvatore MAURO - E-MAIL: [salmauro@inwind.it](mailto:salmauro@inwind.it) - Download scores for free from: [www.salvatoremauro.it](http://www.salvatoremauro.it)  
<ultima il 31/10/2014>

# "FLAVIO"

Cl piccolo in mi♭

(Paso doble)

SALVATORE MAURO

*f*

*p*

*f*

*tr*

*ff*

*p*

*mf*

1 VOLTA

2 Volta >

*f*

*ff*

*f*

*ff*

*f*

*Trio*

Salvatore MAURO - E-MAIL: [salmauro@inwind.it](mailto:salmauro@inwind.it) - Download scores for free from: [www.salvatoremauro.it](http://www.salvatoremauro.it)  
<ultima il 31/10/2014>

Continuazione "Flavio" - Cl piccolo in mib

Salvatore MAURO - E-MAIL: [salmauro@inwind.it](mailto:salmauro@inwind.it) - Download scores for free from: [www.salvatoremauro.it](http://www.salvatoremauro.it)  
<ultima il 31/10/2014>

# "FLAVIO"

Clarinetto Sib I A

(Paso doble)

SALVATORE MAURO

10 *f* *p* *tr.* *f* *ff* *p* *mf*

24 35 45 59 71 1 VOLTA 2 Volta 77 88 *ff* *f* **Trio** 8

Salvatore MAURO - E-MAIL: [salmauro@inwind.it](mailto:salmauro@inwind.it) - Download scores for free from: [www.salvatoremauro.it](http://www.salvatoremauro.it)  
<ultima il 31/10/2014>

Continuazione "Flavio" - Clarinetto 1 A

Salvatore MAURO - E-MAIL: [salmauro@inwind.it](mailto:salmauro@inwind.it) - Download scores for free from: [www.salvatoremauro.it](http://www.salvatoremauro.it)  
<ultima il 31/10/2014>

# "FLAVIO"

Clarinetto I B

(Paso doble)

SALVATORE MAURO

10

24

35

45

59

71

88

*f*

*p*

*ff*

*f*

*ff*

*mf*

1 VOLTA

2 Volta

*f*

*ff*

Trio

8

Salvatore MAURO - E-MAIL: [salmauro@inwind.it](mailto:salmauro@inwind.it) - Download scores for free from: [www.salvatoremauro.it](http://www.salvatoremauro.it)  
<ultima il 31/10/2014>

Continuazione "Flavio" - Clarinetto 1B

Salvatore MAURO - E-MAIL: [salmauro@inwind.it](mailto:salmauro@inwind.it) - Download scores for free from: [www.salvatoremauro.it](http://www.salvatoremauro.it)  
<ultimata il 31/10/2014>

# "FLAVIO"

Clarinetto Sib 2 A

(Paso doble)

SALVATORE MAURO

Salvatore MAURO - E-MAIL: [salmauro@inwind.it](mailto:salmauro@inwind.it) - Download scores for free from: [www.salvatoremauro.it](http://www.salvatoremauro.it)  
<ultima il 31/10/2014>

Continuazione "Flavio" - Clarinetto Sib 2 A

**Trio**

94 *ff* *f* *p*

105 *mf*

115 *f*

128 *mf* *f* *f*

140

151 *f* *ff* *f*

Salvatore MAURO - E-MAIL: [salmauro@inwind.it](mailto:salmauro@inwind.it) - Download scores for free from: [www.salvatoremauro.it](http://www.salvatoremauro.it)  
<ultima il 31/10/2014>

# "FLAVIO"

Clarinetto Sib 2 B

(Paso doble)

SALVATORE MAURO

Salvatore MAURO - E-MAIL: [salmauro@inwind.it](mailto:salmauro@inwind.it) - Download scores for free from: [www.salvatoremauro.it](http://www.salvatoremauro.it)  
<ultima il 31/10/2014>

Continuazione "Flavio" - Clarinetto Sib 2 B

Trio

Salvatore MAURO - E-MAIL: [salmauro@inwind.it](mailto:salmauro@inwind.it) - Download scores for free from: [www.salvatoremauro.it](http://www.salvatoremauro.it)  
<ultima il 31/10/2014>

# "FLAVIO"

Clarinete Contralto

(Paso doble)

SALVATORE MAURO

*f*

*p*

*f* *ff*

*mf*

*f*

*f*

1 VOLTA

2 Volta

Salvatore MAURO - E-MAIL: [salmauro@inwind.it](mailto:salmauro@inwind.it) - Download scores for free from: [www.salvatoremauro.it](http://www.salvatoremauro.it)  
<ultima il 31/10/2014>

Continuazione "Flavio" - Clarinetto Contralto

Trio

Salvatore MAURO - E-MAIL: [salmauro@inwind.it](mailto:salmauro@inwind.it) - Download scores for free from: [www.salvatoremauro.it](http://www.salvatoremauro.it)  
<ultimata il 31/10/2014>

Clarineto Basso sib

# "FLAVIO"

SALVATORE MAURO

(Paso doble)

Salvatore MAURO - E-MAIL: [salmauro@inwind.it](mailto:salmauro@inwind.it) - Download scores for free from: [www.salvatoremauro.it](http://www.salvatoremauro.it)  
<ultima il 31/10/2014>

Continuazione "Flavio" - Clarinetto Basso sib

Salvatore MAURO - E-MAIL: [salmauro@inwind.it](mailto:salmauro@inwind.it) - Download scores for free from: [www.salvatoremauro.it](http://www.salvatoremauro.it)  
<ultima il 31/10/2014>

# "FLAVIO"

Sax Soprano sib

(Paso doble)

SALVATORE MAURO

Salvatore MAURO - E-MAIL: [salmauro@inwind.it](mailto:salmauro@inwind.it) - Download scores for free from: [www.salvatoremauro.it](http://www.salvatoremauro.it)  
<ultima il 31/10/2014>

**Trio** Continuazione "Flavio" - Sax Soprano sib

Salvatore MAURO - E-MAIL: [salmauro@inwind.it](mailto:salmauro@inwind.it) - Download scores for free from: [www.salvatoremauro.it](http://www.salvatoremauro.it)  
<ultimata il 31/10/2014>

# "FLAVIO"

Sax Contralto mib

(Paso doble)

SALVATORE MAURO

Salvatore MAURO - E-MAIL: [salmauro@inwind.it](mailto:salmauro@inwind.it) - Download scores for free from: [www.salvatoremauro.it](http://www.salvatoremauro.it)  
<ultima il 31/10/2014>

Continuazione "Flavio" - Sax Contralto mib

94 *ff* *f* *p* **Trio**

108 *mf* *f*

119 3 3 3

129 3 *mf* *f* *f*

141

151 *f* *ff* *f*

Salvatore MAURO - E-MAIL: [salmauro@inwind.it](mailto:salmauro@inwind.it) - Download scores for free from: [www.salvatoremauro.it](http://www.salvatoremauro.it)  
<ultimata il 31/10/2014>

# "FLAVIO"

Sax Tenore sib

(Paso doble)

SALVATORE MAURO

15

27

40

51

65

1 VOLTA

2 Volta

*f* *p* *f* *ff* *p* *mf* *f* *p* *f*

Salvatore MAURO - E-MAIL: [salmauro@inwind.it](mailto:salmauro@inwind.it) - Download scores for free from: [www.salvatoremauro.it](http://www.salvatoremauro.it)  
<ultima il 31/10/2014>

Continuazione "Flavio" - Sax Tenore sib

Salvatore MAURO - E-MAIL: [salmauro@inwind.it](mailto:salmauro@inwind.it) - Download scores for free from: [www.salvatoremauro.it](http://www.salvatoremauro.it)  
<ultima il 31/10/2014>

# "FLAVIO"

Sax Baritono mib

(Paso doble)

SALVATORE MAURO

14

26

42

54

68

82

*f* *p* *f* *ff* *p* *mf* *f* *p* *f*

1 VOLTA 2 Volta

Salvatore MAURO - E-MAIL: [salmauro@inwind.it](mailto:salmauro@inwind.it) - Download scores for free from: [www.salvatoremauro.it](http://www.salvatoremauro.it)  
<ultima il 31/10/2014>

Continuazione "Flavio" - Sax Baritono mib

**Trio**

84 *ff* *f*

101 *p* *mf*

114 *f*

127 *mf* *f*

137 *f*

149 *f* *ff* *f*

Salvatore MAURO - E-MAIL: [salmauro@inwind.it](mailto:salmauro@inwind.it) - Download scores for free from: [www.salvatoremauro.it](http://www.salvatoremauro.it)  
<ultimata il 31/10/2014>

Sax Basso o  
Bassi

# "FLAVIO"

SALVATORE MAURO

(Paso doble)

13

24

36

48

60

71

1 VOLTA

2 Volta

*f*

*p*

*f*

*ff*

*mf*

Salvatore MAURO - E-MAIL: [salmauro@inwind.it](mailto:salmauro@inwind.it) - Download scores for free from: [www.salvatoremauro.it](http://www.salvatoremauro.it)  
<ultima il 31/10/2014>

Continuazione "Flavio" - Sax Basso o Bassi  $\text{♩}$

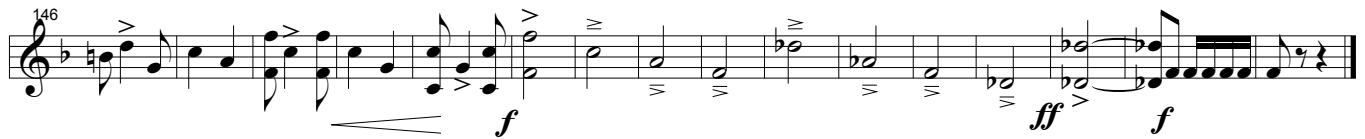

Salvatore MAURO - E-MAIL: [salmauro@inwind.it](mailto:salmauro@inwind.it) - Download scores for free from: [www.salvatoremauro.it](http://www.salvatoremauro.it)  
<ultima il 31/10/2014>

Tromba Sib 1

# "FLAVIO"

SALVATORE MAURO

(Paso doble)

- Staff 1: *f*
- Staff 2: *p*
- Staff 3: *p*, *f*, *Play*
- Staff 4: *ff*, *p*
- Staff 5: *mf*, *fp*, *fp*
- Staff 6: *mf*, *f*, *f*, *3*, *f*
- Staff 7: *ff*, *2*, *Trio*

Salvatore MAURO - E-MAIL: [salmauro@inwind.it](mailto:salmauro@inwind.it) - Download scores for free from: [www.salvatoremauro.it](http://www.salvatoremauro.it)  
<ultima il 31/10/2014>

Continuazione "Flavio" - Tromba Sib1

101 *leggero*  
*p* *mf*

113 *Play*  
*f*

123 *mf*

134 *f* *f*

146 *f*

155 *ff* *f*

Salvatore MAURO - E-MAIL: [salmauro@inwind.it](mailto:salmauro@inwind.it) - Download scores for free from: [www.salvatoremauro.it](http://www.salvatoremauro.it)  
<ultima il 31/10/2014>

Tromba Sib II

# "FLAVIO"

SALVATORE MAURO

(Paso doble)

1 *f*

8 **3**

15 *p* **3** *f*

36 *ff* *p*

53 **4** *mf* *fp* *fp* *mf* **4**

71 **1 VOLTA** *f* **3** *f* **2 Volta**

86 **Trio** **2** *ff*

Continuazione "Flavio" - Tromba Sib 2

101 *leggero*  
*p* *mf*

113 *f*

123 *mf*

134 *f* *f*

146 *f*

155 *ff* *f*

Salvatore MAURO - E-MAIL: [salmauro@inwind.it](mailto:salmauro@inwind.it) - Download scores for free from: [www.salvatoremauro.it](http://www.salvatoremauro.it)  
<ultimata il 31/10/2014>

# "FLAVIO"

Trombone 1

SALVATORE MAURO

(Paso doble)

1 *f*

11 *p*

25 *f*

38 *ff* *p*

51 *mf*

65 1 2 3 *f* *p* 1 VOLTA 2 Volta

79 *f*

89 *ff* *f* **Trio**

Salvatore MAURO - E-MAIL: [salmauro@inwind.it](mailto:salmauro@inwind.it) - Download scores for free from: [www.salvatoremauro.it](http://www.salvatoremauro.it)  
<ultima il 31/10/2014>

Continuazione "Flavio" - Trombone 1

Measures 109-116: *mf*

Measures 117-124: *f*

Measures 125-133: *mf*

Measures 134-143: *f*

Measures 144-154: *f*

Measures 155: *ff*

Salvatore MAURO - E-MAIL: [salmauro@inwind.it](mailto:salmauro@inwind.it) - Download scores for free from: [www.salvatoremauro.it](http://www.salvatoremauro.it)  
<ultima il 31/10/2014>

Trombone 1

# "FLAVIO"

(Paso doble)

SALVATORE MAURO

1 2 3

*f*

*p*

25

*f*

38

*ff* *p*

51

*mf*

65

1 2 3

1 VOLTA

*f* *p*

2 Volta

79

*f*

89

1 2 2

*ff* *f*

**Trio**

8

Continuazione "Flavio" - Trombone 1  $\text{tr}$

Salvatore MAURO - E-MAIL: [salmauro@inwind.it](mailto:salmauro@inwind.it) - Download scores for free from: [www.salvatoremauro.it](http://www.salvatoremauro.it)  
<ultima il 31/10/2014>

**Trombone II**

# "FLAVIO"

(Paso doble)

SALVATORE MAURO

1 *f*

11 *p*

25 *f*

38 *ff* *p*

51 *mf*

65 1 2 3 *f* *p* 1 VOLTA 2 Volta

79 *f*

89 *ff* *f* **Trio** 8

Continuazione "Flavio" - Trombone 2

109 *mf*

117 *f*

124 *mf*

134 *f* *f*

144 *f* 1 2 3

155 *ff* 1 2 3

Salvatore MAURO - E-MAIL: [salmauro@inwind.it](mailto:salmauro@inwind.it) - Download scores for free from: [www.salvatoremauro.it](http://www.salvatoremauro.it)  
<ultima il 31/10/2014>

Trombone 2

# "FLAVIO"

(Paso doble)

SALVATORE MAURO

1 2 3

*f*

*p*

*f*

*ff*

*mf*

1 2 3

1 VOLTA 2 Volta

*f* *p*

*f*

1 2 2

*ff* *f*

**Trio**

8

Continuazione "Flavio" - Trombone 2 

Salvatore MAURO - E-MAIL: [salmauro@inwind.it](mailto:salmauro@inwind.it) - Download scores for free from: [www.salvatoremauro.it](http://www.salvatoremauro.it)  
<ultima il 31/10/2014>

Trombone 2-3

# "FLAVIO"

(Paso doble)

SALVATORE MAURO

11 *p*

25 *f*

38 *ff* *p*

51 *mf*

65 1 2 3 *f* *p* 1 VOLTA 2 Volta

79 *f*

91 *ff* *f* **Trio** 8

Continuazione "Flavio" - Tromboni 2-3

Salvatore MAURO - E-MAIL: [salmauro@inwind.it](mailto:salmauro@inwind.it) - Download scores for free from: [www.salvatoremauro.it](http://www.salvatoremauro.it)  
<ultima il 31/10/2014>

Trombone III

# "FLAVIO"

(Paso doble)

SALVATORE MAURO

1 *f*

11 *p*

25 *f*

38 *ff* *p*

51 *mf*

65 1 2 3 1 VOLTA 2 Volta *f* *p*

79 *f*

89 1 2 2 **Trio** *ff* *f* 8

Continuazione "Flavio" - Trombone 3

Salvatore MAURO - E-MAIL: [salmauro@inwind.it](mailto:salmauro@inwind.it) - Download scores for free from: [www.salvatoremauro.it](http://www.salvatoremauro.it)  
<ultima il 31/10/2014>

Trombone 3

# "FLAVIO"

(Paso doble)

SALVATORE MAURO

1 2 3

*f*

*p*

*f*

*ff*

*mf*

1 2 3

1 VOLTA

2 Volta

*f* *p*

*f*

1 2 2

*ff*

*f*

**Trio**

3

Continuazione "Flavio" - Trombone 3

Salvatore MAURO - E-MAIL: [salmauro@inwind.it](mailto:salmauro@inwind.it) - Download scores for free from: [www.salvatoremauro.it](http://www.salvatoremauro.it)  
<ultimata il 31/10/2014>

# "FLAVIO"

Flic. Sopranino Mib (Eb Cornet)

(Paso doble)

SALVATORE MAURO

*f*

10

*p*

24

*f*

36

*ff*

*p*

49

*mf*

69

1 VOLTA

3

2 Volta

*f*

86

*ff*

*f*

Trio

15

Salvatore MAURO - E-MAIL: [salmauro@inwind.it](mailto:salmauro@inwind.it) - Download scores for free from: [www.salvatoremauro.it](http://www.salvatoremauro.it)  
<ultima il 31/10/2014>

Continuazione "Flavio" - Flic.Sopranino Eb Cornet

Salvatore MAURO - E-MAIL: [salmauro@inwind.it](mailto:salmauro@inwind.it) - Download scores for free from: [www.salvatoremauro.it](http://www.salvatoremauro.it)  
<ultima il 31/10/2014>

Continuazione "Flavio" - Flic.Soprano sib 1

Salvatore MAURO - E-MAIL: [salmauro@inwind.it](mailto:salmauro@inwind.it) - Download scores for free from: [www.salvatoremauro.it](http://www.salvatoremauro.it)  
<ultima il 31/10/2014>

# "FLAVIO"

Flic. Soprano sib 2

(Paso doble)

SALVATORE MAURO

1 *f*

7

15 *p* suona

28 *f*

38 *ff* *p*

53 *mf* *mf* suona

71 1 VOLTA *f* 3 2 Volta *f*

87 *ff* *f* Trio 8

Continuazione "Flavio" - Flic.Soprano sib 2

Salvatore MAURO - E-MAIL: [salmauro@inwind.it](mailto:salmauro@inwind.it) - Download scores for free from: [www.salvatoremauro.it](http://www.salvatoremauro.it)  
<ultima il 31/10/2014>

# "FLAVIO"

Flic. Soprano sib 1-2

(Paso doble)

SALVATORE MAURO

15 *p* *suona*

28 *f*

38 *ff* *p*

53 *mf* *mf* *suona*

71 1 VOLTA *f* 3 2 Volta *f*

87 *ff* *f* *Trio* 8

Salvatore MAURO - E-MAIL: [salmauro@inwind.it](mailto:salmauro@inwind.it) - Download scores for free from: [www.salvatoremauro.it](http://www.salvatoremauro.it)  
<ultima il 31/10/2014>

Continuazione "Flavio" - Flic.Soprano sib 1-2

Salvatore MAURO - E-MAIL: [salmauro@inwind.it](mailto:salmauro@inwind.it) - Download scores for free from: [www.salvatoremauro.it](http://www.salvatoremauro.it)  
<ultima il 31/10/2014>

# "FLAVIO"

Corno in FA I

(Paso doble)

SALVATORE MAURO

1 2 3

11 23

36 49 1 2 3

61 1 2 3

71 1 VOLTA 2 Volta

81 1 2 3 4 5

Salvatore MAURO - E-MAIL: [salmauro@inwind.it](mailto:salmauro@inwind.it) - Download scores for free from: [www.salvatoremauro.it](http://www.salvatoremauro.it)  
<ultimata il 31/10/2014>

Continuazione "Flavio" - Corno in FA 1

Trio

Salvatore MAURO - E-MAIL: [salmauro@inwind.it](mailto:salmauro@inwind.it) - Download scores for free from: [www.salvatoremauro.it](http://www.salvatoremauro.it)  
<ultima il 31/10/2014>

# "FLAVIO"

Corno Mib I

(Paso doble)

SALVATORE MAURO

1  
*f*

11  
*p*

23  
*f*

36  
*ff*

49  
*mf*

61  
*p*

71  
1 VOLTA  
*f*  
*p*

81  
*f*

Salvatore MAURO - E-MAIL: [salmauro@inwind.it](mailto:salmauro@inwind.it) - Download scores for free from: [www.salvatoremauro.it](http://www.salvatoremauro.it)  
<ultima il 31/10/2014>

Continuazione "Flavio" - Corno Mib 1

94 *ff* *f* *p* **Trio**

104 *mf*

115 *f*

125 *mf* *f*

137 *f*

149 *f* *ff* *f*

Salvatore MAURO - E-MAIL: [salmauro@inwind.it](mailto:salmauro@inwind.it) - Download scores for free from: [www.salvatoremauro.it](http://www.salvatoremauro.it)  
<ultima il 31/10/2014>

# "FLAVIO"

Corno in FA II

(Paso doble)

SALVATORE MAURO

Salvatore MAURO - E-MAIL: [salmauro@inwind.it](mailto:salmauro@inwind.it) - Download scores for free from: [www.salvatoremauro.it](http://www.salvatoremauro.it)  
<ultima il 31/10/2014>

Continuazione "Flavio" - Corno in FA 2

**Trio**

Salvatore MAURO - E-MAIL: [salmauro@inwind.it](mailto:salmauro@inwind.it) - Download scores for free from: [www.salvatoremauro.it](http://www.salvatoremauro.it)  
<ultima il 31/10/2014>

# "FLAVIO"

Corno Mib II

(Paso doble)

SALVATORE MAURO

1 2 3 1 2 3

1 2 3

1 2 3

1 2 3

1 2 3

1 2 3

1 2 3

1 VOLTA 2 Volta

Salvatore MAURO - E-MAIL: [salmauro@inwind.it](mailto:salmauro@inwind.it) - Download scores for free from: [www.salvatoremauro.it](http://www.salvatoremauro.it)  
<ultima il 31/10/2014>

Continuazione "Flavio" - Corno Mib 2

Trio

Salvatore MAURO - E-MAIL: [salmauro@inwind.it](mailto:salmauro@inwind.it) - Download scores for free from: [www.salvatoremauro.it](http://www.salvatoremauro.it)  
<ultimata il 31/10/2014>

# "FLAVIO"

Corno in FA III

(Paso doble)

SALVATORE MAURO

1  
f

1 2 3

p

23

f

35

ff p

47

mf

59

1 2 3

71 1 VOLTA

2 Volta

81

1 2 3

Salvatore MAURO - E-MAIL: [salmauro@inwind.it](mailto:salmauro@inwind.it) - Download scores for free from: [www.salvatoremauro.it](http://www.salvatoremauro.it)  
<ultimata il 31/10/2014>

Continuazione "Flavio" - Corno in FA 3

94 *ff* *f* *p* **Trio**

103 *mf*

115 *f* 3 3

127 3 3 3 *mf* *f*

137 *f*

149 1 2 3 1 2 3 *f* *ff*

Salvatore MAURO - E-MAIL: [salmauro@inwind.it](mailto:salmauro@inwind.it) - Download scores for free from: [www.salvatoremauro.it](http://www.salvatoremauro.it)  
<ultima il 31/10/2014>

# "FLAVIO"

Corno Mib III

(Paso doble)

SALVATORE MAURO

1  
*f*

11  
*p*

1 2 3  
*p*

23  
*f*

35  
*ff* *p*

47  
*mf*

58  
1 2 3

70  
1 VOLTA  
*f* *p*

2 Volta  
*f*

81  
1 2 3

Salvatore MAURO - E-MAIL: [salmauro@inwind.it](mailto:salmauro@inwind.it) - Download scores for free from: [www.salvatoremauro.it](http://www.salvatoremauro.it)  
<ultima il 31/10/2014>

Continuazione "Flavio" - Corno Mib 3

Trio

Salvatore MAURO - E-MAIL: [salmauro@inwind.it](mailto:salmauro@inwind.it) - Download scores for free from: [www.salvatoremauro.it](http://www.salvatoremauro.it)  
<ultimata il 31/10/2014>

# "FLAVIO"

Fl. Tenore sib

(Paso doble)

SALVATORE MAURO

1  
*f*

12  
*p*

26  
*f*

36  
*ff* *p*

46

57  
*mf*

71  
*f* *p*

1 VOLTA

2 Volta

Salvatore MAURO - E-MAIL: [salmauro@inwind.it](mailto:salmauro@inwind.it) - Download scores for free from: [www.salvatoremauro.it](http://www.salvatoremauro.it)  
<ultima il 31/10/2014>

Continuazione "Flavio" - Fl. Tenore sib

79 *f* *mf* *ff*

98 **Trio** *f* *p* *mf*

114 *f*

124 *mf* *f*

136 *f*

151 *f* *ff* *f*

Salvatore MAURO - E-MAIL: [salmauro@inwind.it](mailto:salmauro@inwind.it) - Download scores for free from: [www.salvatoremauro.it](http://www.salvatoremauro.it)  
<ultimata il 31/10/2014>

# "FLAVIO"

Flic. Baritono 1

(Paso doble)

SALVATORE MAURO

1 *f* *p*

13

25 *f*

37 *ff* *p*

46

57 *mf*

69 *f* *p* 1 VOLTA 2 Volta

Salvatore MAURO - E-MAIL: [salmauro@inwind.it](mailto:salmauro@inwind.it) - Download scores for free from: [www.salvatoremauro.it](http://www.salvatoremauro.it)  
<ultima il 31/10/2014>

Continuazione "Flavio" - Flic. Baritono 1

79 *f* *ff*

96 *Trio* *p* *mf*

111 *f*

122 *mf*

133 *f* *f*

146 *f* *ff* *f*

Salvatore MAURO - E-MAIL: [salmauro@inwind.it](mailto:salmauro@inwind.it) - Download scores for free from: [www.salvatoremauro.it](http://www.salvatoremauro.it)  
<ultima il 31/10/2014>

# "FLAVIO"

Flic. Baritono 2

(Paso doble)

SALVATORE MAURO

1 *f*

13

23 *f*

36 *ff* *p*

46

57 *mf*

69 *f* *p* *f*

1 VOLTA

2 Volta

Salvatore MAURO - E-MAIL: [salmauro@inwind.it](mailto:salmauro@inwind.it) - Download scores for free from: [www.salvatoremauro.it](http://www.salvatoremauro.it)  
<ultima il 31/10/2014>

Continuazione "Flavio" - Flic. Baritono 2

83

96 **Trio**

111

122

133

146

*ff*

*p*

*mf*

*f*

*mf*

*f*

*f*

*f*

*ff*

*f*

Salvatore MAURO - E-MAIL: [salmauro@inwind.it](mailto:salmauro@inwind.it) - Download scores for free from: [www.salvatoremauro.it](http://www.salvatoremauro.it)  
<ultimata il 31/10/2014>

# "FLAVIO"

Flic. Baritono I - II

(Paso doble)

SALVATORE MAURO

Salvatore MAURO - E-MAIL: [salmauro@inwind.it](mailto:salmauro@inwind.it) - Download scores for free from: [www.salvatoremauro.it](http://www.salvatoremauro.it)  
<ultima il 31/10/2014>

Continuazione "Flavio" - Flic.Baritono I - II  $\text{♩}$

Salvatore MAURO - E-MAIL: [salmauro@inwind.it](mailto:salmauro@inwind.it) - Download scores for free from: [www.salvatoremauro.it](http://www.salvatoremauro.it)  
<ultima il 31/10/2014>

# "FLAVIO"

Flic. Baritono I - II

(Paso doble)

SALVATORE MAURO

1 *f*

13 *p*

23 *f*

35 *ff* *p*

46

57 *mf*

69 *f* *p*

1 VOLTA

2 Volta

Salvatore MAURO - E-MAIL: [salmauro@inwind.it](mailto:salmauro@inwind.it) - Download scores for free from: [www.salvatoremauro.it](http://www.salvatoremauro.it)  
<ultima il 31/10/2014>

Continuazione "Flavio" - Flic.Baritono I - II

79 *f* *ff*

96 *p* *mf*

111 *f*

122 *mf*

133 *f* *f*

146 *f* *ff* *f*

*Trio*

3 3 3 3 3

Salvatore MAURO - E-MAIL: [salmauro@inwind.it](mailto:salmauro@inwind.it) - Download scores for free from: [www.salvatoremauro.it](http://www.salvatoremauro.it)  
<ultima il 31/10/2014>

Bassi Mib/Fa [C]

# "FLAVIO"

SALVATORE MAURO

(Paso doble)

1 *f*

13 *p*

24 *f* *ff*

39 *p*

48 *mf*

60

71 1 VOLTA *f* *p* 2 Volta *f*

Salvatore MAURO - E-MAIL: [salmauro@inwind.it](mailto:salmauro@inwind.it) - Download scores for free from: [www.salvatoremauro.it](http://www.salvatoremauro.it)  
<ultima il 31/10/2014>

Continuazione "Flavio" - Bassi Mib/Fa [C]

83

95 **Trio**  
*ff* *p*

109  
*mf* *f*

123  
*mf*

133  
*f* *f*

146  
*f* *ff*

Salvatore MAURO - E-MAIL: [salmauro@inwind.it](mailto:salmauro@inwind.it) - Download scores for free from: [www.salvatoremauro.it](http://www.salvatoremauro.it)  
<ultima il 31/10/2014>

Basso Sib [C]

# "FLAVIO"

SALVATORE MAURO

(Paso doble)

1

13

23

38

50

63

77

2 Volta

1 VOLTA

*f* *p* *ff* *mf* *f* *p*

Salvatore MAURO - E-MAIL: [salmauro@inwind.it](mailto:salmauro@inwind.it) - Download scores for free from: [www.salvatoremauro.it](http://www.salvatoremauro.it)  
<ultima il 31/10/2014>

Continuazione "Flavio" - Basso Sib[C]

87

98 **Trio**

109

122

134

146

Salvatore MAURO - E-MAIL: [salmauro@inwind.it](mailto:salmauro@inwind.it) - Download scores for free from: [www.salvatoremauro.it](http://www.salvatoremauro.it)  
<ultima il 31/10/2014>

Bassi [C]

# "FLAVIO"

SALVATORE MAURO

(Paso doble)

1 *f*

13 *p*

23 *f*

37 *ff* *p*

48 *mf*

60

71 1 VOLTA *f* *p* 2 Volta *f*

Salvatore MAURO - E-MAIL: [salmauro@inwind.it](mailto:salmauro@inwind.it) - Download scores for free from: [www.salvatoremauro.it](http://www.salvatoremauro.it)  
<ultima il 31/10/2014>

Continuazione "Flavio" - Bassi [C]

83

94 *ff* *p* **Trio**

109 *mf* *f*

122 *mf* *f*

134 *f*

146 *f* *ff* *f*

Salvatore MAURO - E-MAIL: [salmauro@inwind.it](mailto:salmauro@inwind.it) - Download scores for free from: [www.salvatoremauro.it](http://www.salvatoremauro.it)  
<ultima il 31/10/2014>

# "FLAVIO"

(Paso doble)

SALVATORE MAURO

## Snare Drum (Tamburo)

1  
*f*  
15  
*p*  
31  
*f*  
48  
*ff*  
63  
1 VOLTA  
2 Volta  
81  
*f*  
*p*  
95  
**Trio**  
112  
130  
147  
*f*  
*ff*

# "FLAVIO"

Snare Drum (Tamburo)

(Paso doble)

SALVATORE MAURO

1

*f*

15 *p*

1 2 3 4 5 6 7 8 9 10 11

27

*f* *ff* *p*

40

1 2 3 4 5 6 7 1 2 3

53

65 1 2 3 1 VOLTA *f* *p*

77 2 Volta *f*

Salvatore MAURO - E-MAIL: [salmauro@inwind.it](mailto:salmauro@inwind.it) - Download scores for free from: [www.salvatoremauro.it](http://www.salvatoremauro.it)  
<ultima il 31/10/2014>

Continuazione "Flavio" - Tamburo

87 1 2 3 4 5 Trio

101 *leggero* *p*

115 *f*

127 *mf* *f*

137 *f*

147 *f* *ff* *f*

Salvatore MAURO - E-MAIL: [salmauro@inwind.it](mailto:salmauro@inwind.it) - Download scores for free from: [www.salvatoremauro.it](http://www.salvatoremauro.it)  
<ultima il 31/10/2014>

# Cymbals bass Drum

(Cassa e Piatti)

# "FLAVIO"

(Paso doble)

SALVATORE MAURO

1 2 3 4 5 6 7 8 9 10 11 con gli orli con gli orli

34 1 2 3 4 5 6 7 8

49 1 2 3 con gli orli con gli orli *ff* *p* *mf*

66 1 VOLTA 2 Volta *f* *ff* *Soli*

83 *f* *ff*

**Trio** 99 2 2 2 *mf* 1 2 3 4 5

117 1 2 3 4 *mf*

132 *f* *f* *mf*

147 *f*

# Cymbals bass Drum

(Cassa e Piatti)

# "FLAVIO"

(Paso doble)

SALVATORE MAURO

1 *f* 1 2 3 4 5 6 7 8 9 10 11 *p*

15 *p* 1 2 3 4 5 6 7 8 9 10 11

27 *f* 1 2 3 4 5 6 *ff* *p*

40 *p* 1 2 3 4 5 6 7 8 1 2 3

53 *mf* con gli orli.....

65 1 VOLTA *f* *p* 2 Volta

78 *f*

Continuazione "Flavio" - Cymbals bass Drum (Cassa e Piatti)

Soli

Trio

94 *f* *ff*

101 *p* 2 2 2 1 2 3 4 5

112 *f* 1 2 3 4

130 *mf* *mf* *f*

137 *f*

147 *f*

Salvatore MAURO - E-MAIL: [salmauro@inwind.it](mailto:salmauro@inwind.it) - Download scores for free from: [www.salvatoremauro.it](http://www.salvatoremauro.it)  
<ultimata il 31/10/2014>