

C Flute

C Piccolo

Largo

♩ = 58

"GESU' CONFIDO IN TE"

(Inno alla Divina Misericordia)

parole suor Beata F. Kowalska

musica Padre C.Colafranceschi

elab. Salvatore MAURO

Mauro Salvatore Email: <salmauro@inwind.it> spartiti gratis al sito web: <http://www.salvatoremauro.it>
(elaborazione ultimata il 09/04/2017)

Oboe in Do

"GESU' CONFIDO IN TE"

(Inno alla Divina Misericordia)

parole suor Beata F. Kowalska
musica Padre C.Colafranceschi
elab. Salvatore MAURO

5

12

18

24

f

p

rip. più volte

per finire

mf

Mauro Salvatore Email: <salmauro@inwind.it> spartiti gratis al sito web: <http://www.salvatoremauro.it>
(elaborazione ultimata il 09/04/2017)

Clarinetto Picc. Lab

"GESU' CONFIDO IN TE"

(Inno alla Divina Misericordia)

parole suor Beata F. Kowalska
musica Padre C.Colafranceschi
elab. Salvatore MAURO

**Mauro Salvatore Email: <salmauro@inwind.it> spartiti gratis al sito web: <http://www.salvatoremauro.it>
(elaborazione ultimata il 09/04/2017)**

Clarinetto Picc. Lab

"GESU' CONFIDO IN TE"

(Inno alla Divina Misericordia)

parole suor Beata F. Kowalska
musica Padre C.Colafranceschi
elab. Salvatore MAURO

5

12

18

24

f

p

rip. più volte

per finire

mf

**Mauro Salvatore Email: <salmauro@inwind.it> spartiti gratis al sito web: <http://www.salvatoremauro.it>
(elaborazione ultimata il 09/04/2017)**

Clarinetto Sib I A-B

"GESU' CONFIDO IN TE"

(Inno alla Divina Misericordia)

parole suor Beata F. Kowalska
musica Padre C.Colafranceschi
elab. Salvatore MAURO

5

12

18

24

f

p

rip. più volte

per finire

mf

Mauro Salvatore Email: <salmauro@inwind.it> spartiti gratis al sito web: <http://www.salvatoremauro.it>
(elaborazione ultimata il 09/04/2017)

Clarinetto 2 A

"GESU' CONFIDO IN TE"

(Inno alla Divina Misericordia)

parole suor Beata F. Kowalska

musica Padre C.Colafranceschi

elab. Salvatore MAURO

Mauro Salvatore Email: <salmauro@inwind.it> spartiti gratis al sito web: <http://www.salvatoremauro.it>
(elaborazione ultimata il 09/04/2017)

Clarinetto 2 B

"GESU' CONFIDO IN TE"

(Inno alla Divina Misericordia)

parole suor Beata F. Kowalska
musica Padre C.Colafranceschi
elab. Salvatore MAURO

5

12

18

24

rip. più volte

per finire

f

mf

Mauro Salvatore Email: <salmauro@inwind.it> spartiti gratis al sito web: <http://www.salvatoremauro.it>
(elaborazione ultimata il 09/04/2017)

Clarinetto Contralto Mib

"GESU' CONFIDO IN TE"

(Inno alla Divina Misericordia)

parole suor Beata F. Kowalska
musica Padre C.Colafranceschi
elab. Salvatore MAURO

5

10

15

20

25

f

p

rip. più volte

per finire

mf

Mauro Salvatore Email: <salmauro@inwind.it> spartiti gratis al sito web: <http://www.salvatoremauro.it>
(elaborazione ultimata il 09/04/2017)

Clarinetto Basso Sib

"GESU' CONFIDO IN TE"

(Inno alla Divina Misericordia)

parole suor Beata F. Kowalska
musica Padre C.Colafranceschi
elab. Salvatore MAURO

5

12

18

24

f

p

rip. più volte

per finire

mf

Mauro Salvatore Email: <salmauro@inwind.it> spartiti gratis al sito web: <http://www.salvatoremauro.it>
(elaborazione ultimata il 09/04/2017)

Sax Soprano Sib

"GESU' CONFIDO IN TE"

(Inno alla Divina Misericordia)

parole suor Beata F. Kowalska
musica Padre C.Colafranceschi
elab. Salvatore MAURO

5

12

18

24

f

p

rip. più volte

per finire

mf

Mauro Salvatore Email: <salmauro@inwind.it> spartiti gratis al sito web: <http://www.salvatoremauro.it>
(elaborazione ultimata il 09/04/2017)

Sax Contralto Mib

"GESU' CONFIDO IN TE"

(Inno alla Divina Misericordia)

parole suor Beata F. Kowalska
musica Padre C.Colafranceschi
elab. Salvatore MAURO

f

p

rip. più volte

per finire

mf

23

Mauro Salvatore Email: <salmauro@inwind.it> spartiti gratis al sito web: <http://www.salvatoremauro.it>
(elaborazione ultimata il 09/04/2017)

Sax Tenore Sib

"GESU' CONFIDO IN TE"

(Inno alla Divina Misericordia)

parole suor Beata F. Kowalska
musica Padre C. Colafranceschi
elab. Salvatore MAURO

Mauro Salvatore Email: <salmauro@inwind.it> spartiti gratis al sito web: <http://www.salvatoremauro.it>
(elaborazione ultimata il 09/04/2017)

Sax Baritono Mib

"GESU' CONFIDO IN TE"

(Inno alla Divina Misericordia)

parole suor Beata F. Kowalska
musica Padre C.Colafranceschi
elab. Salvatore MAURO

5

12

18

24

f

p

rip. più volte

per finire

mf

Mauro Salvatore Email: <salmauro@inwind.it> spartiti gratis al sito web: <http://www.salvatoremauro.it>
(elaborazione ultimata il 09/04/2017)

Bassi e
Sax Basso

"GESU' CONFIDO IN TE"

(Inno alla Divina Misericordia)

parole suor Beata F. Kowalska
musica Padre C.Colafranceschi
elab. Salvatore MAURO

Mauro Salvatore Email: <salmauro@inwind.it> spartiti gratis al sito web: <http://www.salvatoremauro.it>
(elaborazione ultimata il 09/04/2017)

Tromba
Flic.Soprano Sib

"GESU' CONFIDO IN TE"

(Inno alla Divina Misericordia)

parole suor Beata F. Kowalska
musica Padre C.Colafranceschi
elab. Salvatore MAURO

1. *f*

5. *p*

12.

18. *mf*

rip.più volte

per finire

24.

Mauro Salvatore Email: <salmauro@inwind.it> spartiti gratis al sito web: <http://www.salvatoremauro.it>
(elaborazione ultimata il 09/04/2017)

Trombone 1

"GESU' CONFIDO IN TE"

(Inno alla Divina Misericordia)

parole suor Beata F. Kowalska
musica Padre C.Colafranceschi
elab. Salvatore MAURO

Mauro Salvatore Email: <salmauro@inwind.it> spartiti gratis al sito web: <http://www.salvatoremauro.it>
(elaborazione ultimata il 09/04/2017)

Trombone 1 

"GESU' CONFIDO IN TE"

(Inno alla Divina Misericordia)

parole suor Beata F. Kowalska
musica Padre C.Colafranceschi
elab. Salvatore MAURO

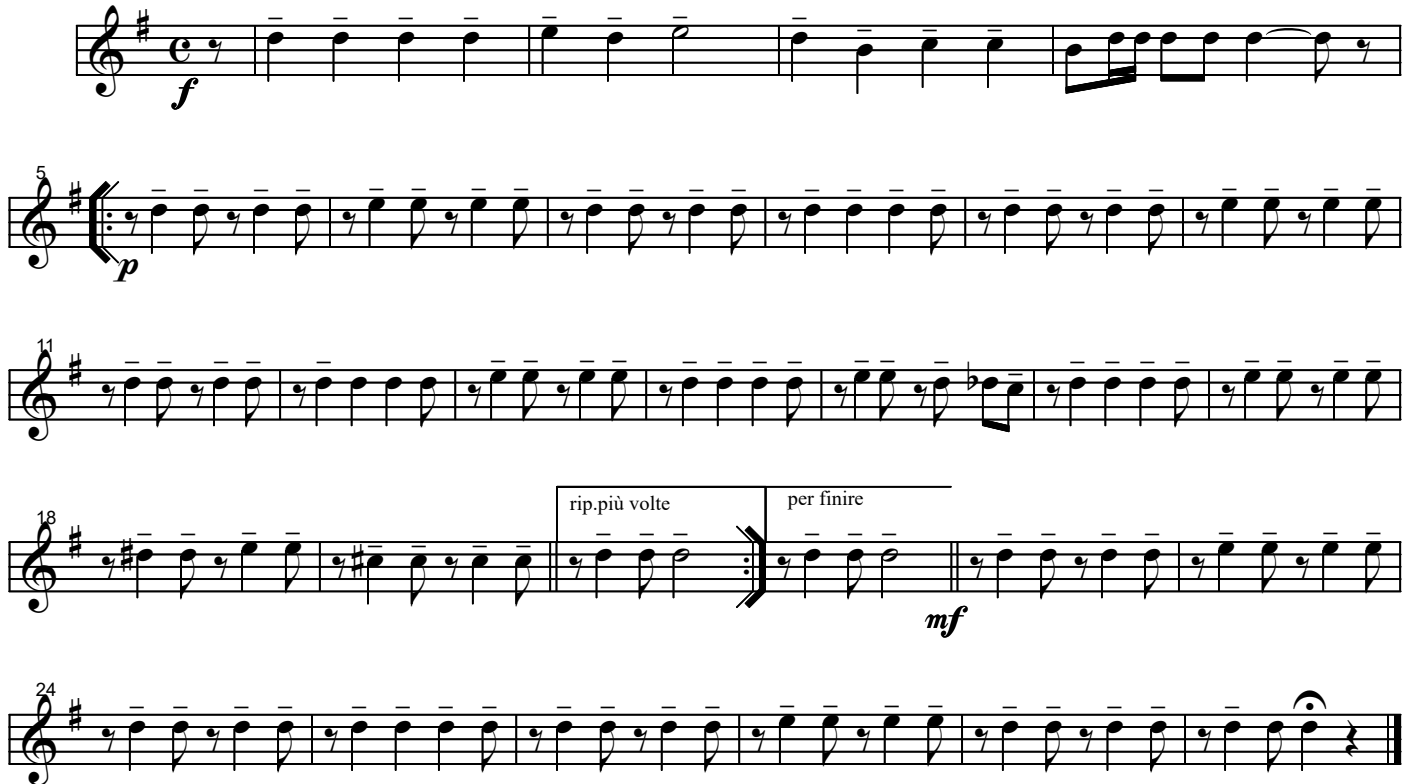

Mauro Salvatore Email: <salmauro@inwind.it> spartiti gratis al sito web: <http://www.salvatoremauro.it>
(elaborazione ultimata il 09/04/2017)

Trombone 2

"GESU' CONFIDO IN TE"

(Inno alla Divina Misericordia)

parole suor Beata F. Kowalska
musica Padre C.Colafranceschi
elab. Salvatore MAURO

Mauro Salvatore Email: <salmauro@inwind.it> spartiti gratis al sito web: <http://www.salvatoremauro.it>
(elaborazione ultimata il 09/04/2017)

Trombone 2 

"GESU' CONFIDO IN TE"

(Inno alla Divina Misericordia)

parole suor Beata F. Kowalska
musica Padre C.Colafranceschi
elab. Salvatore MAURO

Mauro Salvatore Email: <salmauro@inwind.it> spartiti gratis al sito web: <http://www.salvatoremauro.it>
(elaborazione ultimata il 09/04/2017)

Trombone 3

"GESU' CONFIDO IN TE"

(Inno alla Divina Misericordia)

parole suor Beata F. Kowalska
musica Padre C.Colafranceschi
elab. Salvatore MAURO

Mauro Salvatore Email: <salmauro@inwind.it> spartiti gratis al sito web: <http://www.salvatoremauro.it>
(elaborazione ultimata il 09/04/2017)

Trombone 3 

"GESU' CONFIDO IN TE"

(Inno alla Divina Misericordia)

parole suor Beata F. Kowalska
musica Padre C.Colafranceschi
elab. Salvatore MAURO

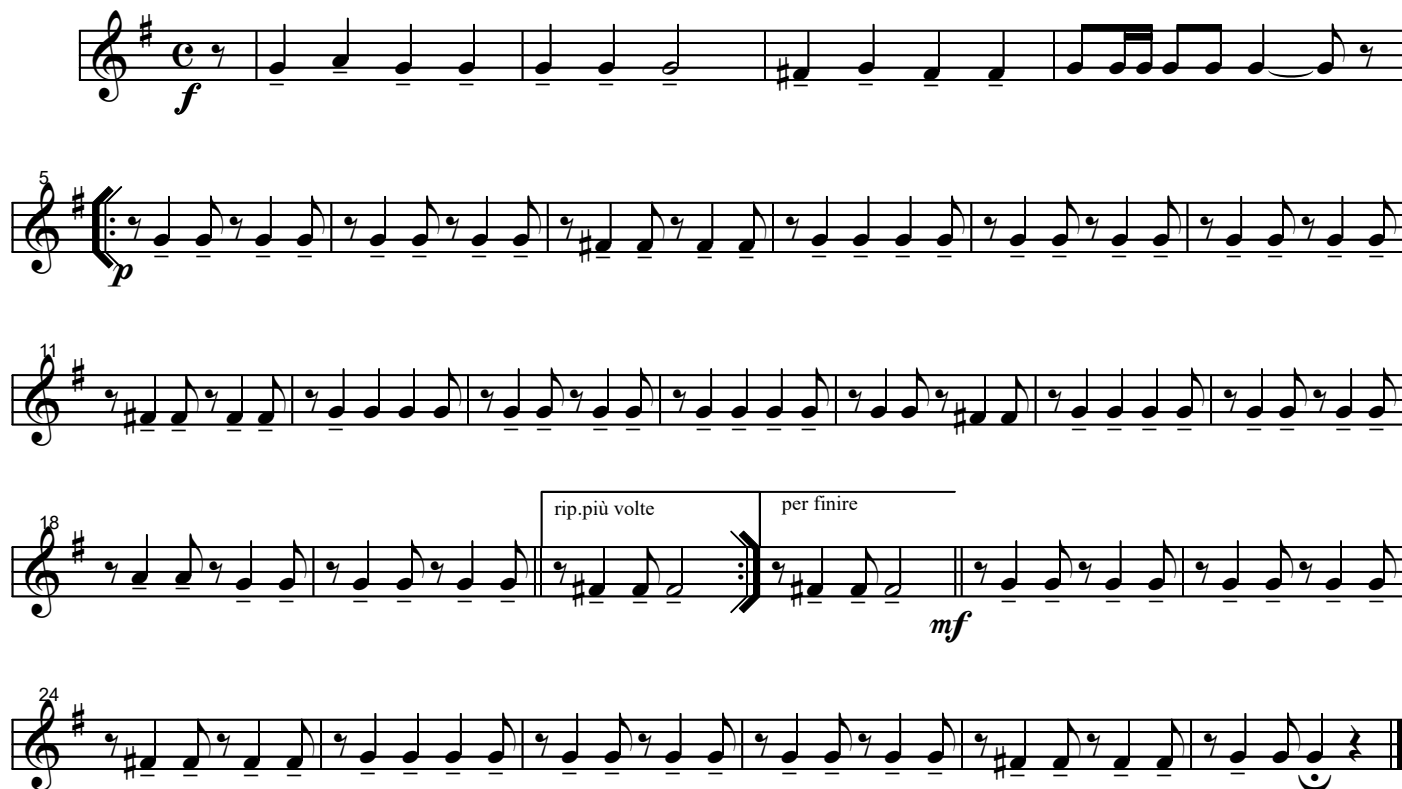

5

11

18

24

f

p

rip. più volte

per finire

mf

Mauro Salvatore Email: <salmauro@inwind.it> spartiti gratis al sito web: <http://www.salvatoremauro.it>
(elaborazione ultimata il 09/04/2017)

Flic. Sopranino Mib

"GESU' CONFIDO IN TE"

(Inno alla Divina Misericordia)

parole suor Beata F. Kowalska
musica Padre C.Colafranceschi
elab. Salvatore MAURO

1
f

5
p

12

18
rip. più volte per finire
mf

24

**Mauro Salvatore Email: <salmauro@inwind.it> spartiti gratis al sito web: <http://www.salvatoremauro.it>
(elaborazione ultimata il 09/04/2017)**

Corno in FA 1

"GESU' CONFIDO IN TE"

(Inno alla Divina Misericordia)

parole suor Beata F. Kowalska
musica Padre C.Colafranceschi
elab. Salvatore MAURO

Mauro Salvatore Email: <salmauro@inwind.it> spartiti gratis al sito web: <http://www.salvatoremauro.it>
(elaborazione ultimata il 09/04/2017)

Corno Mib 1

"GESU' CONFIDO IN TE"

(Inno alla Divina Misericordia)

parole suor Beata F. Kowalska
musica Padre C.Colafranceschi
elab. Salvatore MAURO

Mauro Salvatore Email: <salmauro@inwind.it> spartiti gratis al sito web: <http://www.salvatoremauro.it>
(elaborazione ultimata il 09/04/2017)

Corno in FA 2

"GESU' CONFIDO IN TE"

(Inno alla Divina Misericordia)

parole suor Beata F. Kowalska
musica Padre C.Colafranceschi
elab. Salvatore MAURO

Mauro Salvatore Email: <salmauro@inwind.it> spartiti gratis al sito web: <http://www.salvatoremauro.it>
(elaborazione ultimata il 09/04/2017)

Corno Mib 2

"GESU' CONFIDO IN TE"

(Inno alla Divina Misericordia)

parole suor Beata F. Kowalska
musica Padre C.Colafranceschi
elab. Salvatore MAURO

5

11

18

24

f

p

rip. più volte

per finire

mf

Mauro Salvatore Email: <salmauro@inwind.it> spartiti gratis al sito web: <http://www.salvatoremauro.it>
(elaborazione ultimata il 09/04/2017)

Corno in FA 3

"GESU' CONFIDO IN TE"

(Inno alla Divina Misericordia)

parole suor Beata F. Kowalska
musica Padre C.Colafranceschi
elab. Salvatore MAURO

Mauro Salvatore Email: <salmauro@inwind.it> spartiti gratis al sito web: <http://www.salvatoremauro.it>
(elaborazione ultimata il 09/04/2017)

Corno Mib 3

"GESU' CONFIDO IN TE"

(Inno alla Divina Misericordia)

parole suor Beata F. Kowalska
musica Padre C.Colafranceschi
elab. Salvatore MAURO

Mauro Salvatore Email: <salmauro@inwind.it> spartiti gratis al sito web: <http://www.salvatoremauro.it>
(elaborazione ultimata il 09/04/2017)

"GESU' CONFIDO IN TE"

Flic. Tenore Sib

(Inno alla Divina Misericordia)

parole suor Beata F. Kowalska
musica Padre C.Colafranceschi
elab. Salvatore MAURO

Mauro Salvatore Email: <salmauro@inwind.it> spartiti gratis al sito web: <http://www.salvatoremauro.it>
(elaborazione ultimata il 09/04/2017)

Flic. Baritono 1/2

"GESU' CONFIDO IN TE"

(Inno alla Divina Misericordia)

parole suor Beata F. Kowalska
musica Padre C.Colafranceschi
elab. Salvatore MAURO

5

11

18

24

f

p

mf

rip. più volte

per finire

Mauro Salvatore Email: <salmauro@inwind.it> spartiti gratis al sito web: <http://www.salvatoremauro.it>
(elaborazione ultimata il 09/04/2017)

Flic. Baritono 1/2 

"GESU' CONFIDO IN TE"

(Inno alla Divina Misericordia)

parole suor Beata F. Kowalska
musica Padre C.Colafranceschi
elab. Salvatore MAURO

18 *mf*

rip. più volte per finire

24

Mauro Salvatore Email: <salmauro@inwind.it> spartiti gratis al sito web: <http://www.salvatoremauro.it>
(elaborazione ultimata il 09/04/2017)

Flic. Baritono 1/2 

"GESU' CONFIDO IN TE"

(Inno alla Divina Misericordia)

parole suor Beata F. Kowalska
musica Padre C.Colafranceschi
elab. Salvatore MAURO

5

11

18

24

f

p

rip. più volte

per finire

mf

Mauro Salvatore Email: <salmauro@inwind.it> spartiti gratis al sito web: <http://www.salvatoremauro.it>
(elaborazione ultimata il 09/04/2017)

"GESU' CONFIDO IN TE"

(Inno alla Divina Misericordia)

parole suor Beata F. Kowalska
musica Padre C.Colafranceschi
elab. Salvatore MAURO

Bassi [C]

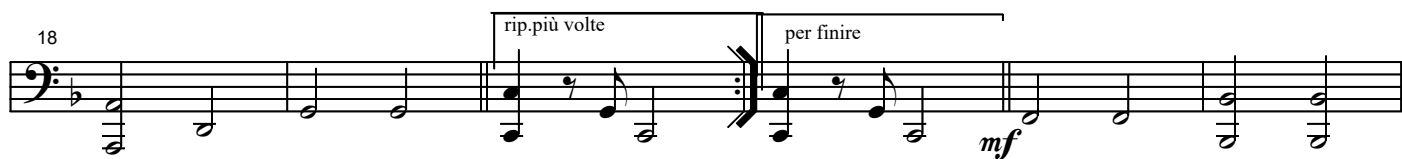

Mauro Salvatore Email: <salmauro@inwind.it> spartiti gratis al sito web: <http://www.salvatoremauro.it>
(elaborazione ultimata il 09/04/2017)

"GESU' CONFIDO IN TE"

(Inno alla Divina Misericordia)

parole suor Beata F. Kowalska
musica Padre C.Colafranceschi
elab. Salvatore MAURO

Basso Mib [C]

5

11

18

24

f

p

rip. più volte

per finire

mf

Mauro Salvatore Email: <salmauro@inwind.it> spartiti gratis al sito web: <http://www.salvatoremauro.it>
(elaborazione ultimata il 09/04/2017)

Tamburo

"GESU' CONFIDO IN TE"

(Inno alla Divina Misericordia)

parole suor Beata F. Kowalska
musica Padre C.Colafranceschi
elab. Salvatore MAURO

Mauro Salvatore Email: <salmauro@inwind.it> spartiti gratis al sito web: <http://www.salvatoremauro.it>
(elaborazione ultimata il 09/04/2017)

"GESU' CONFIDO IN TE"

(Inno alla Divina Misericordia)

parole suor Beata F. Kowalska
musica Padre C.Colafranceschi
elab. Salvatore MAURO

Cassa e Piatti

Mauro Salvatore Email: <salmauro@inwind.it> spartiti gratis al sito web: <http://www.salvatoremauro.it>
(elaborazione ultimata il 09/04/2017)