

Flauto e Ott. in do **"Inno alla Madonna delle Grazie"**

arrangiamento di
Salvatore **Mauro**

1
f

7
p

12

18
f

1. volta
p

2. volta
f

Fine

Salv. MAURO - E-MAIL: <salmauro@inwind.it> scaricate spartiti gratis al sito web: <http://www.salvatoremauro.it>
(elaborazione ultimata il 14/06/2002)

Oboe in do

"Inno alla Madonna delle Grazie"

arrangiamento di
Salvatore **Mauro**

1

7

12

18

f

p

1 volta

2 volta

Fine

f

Salv. MAURO - E-MAIL: <salmauro@inwind.it> scaricate spartiti gratis al sito web: <http://www.salvatoremauro.it>
(elaborazione ultimata il 14/06/2002)

"Inno alla Madonna delle Grazie"

arrangiamento di
Salvatore **Mauro**

Clarinetto Picc. Lab

Salv. MAURO - E-MAIL: <salmauro@inwind.it> scaricate spartiti gratis al sito web: <http://www.salvatoremauro.it>
(elaborazione ultimata il 14/06/2002)

"Inno alla Madonna delle Grazie"

arrangiamento di
Salvatore **Mauro**

Clarinetto Picc. Mib

Salv. MAURO - E-MAIL: <salmauro@inwind.it> scaricate spartiti gratis al sito web: <http://www.salvatoremauro.it>
(elaborazione ultimata il 14/06/2002)

"Inno alla Madonna delle Grazie"

arrangiamento di
Salvatore **Mauro**

Clarinetto Sib I

18 *f* 1 volta *p* 2 volta **Fine**

Salv. MAURO - E-MAIL: <salmauro@inwind.it> scaricate spartiti gratis al sito web: <http://www.salvatoremauro.it>
(elaborazione ultimata il 14/06/2002)

Clarinetto Sib II

"Inno alla Madonna delle Grazie"

arrangiamento di
Salvatore **Mauro**

Salv. MAURO - E-MAIL: <salmauro@inwind.it> scaricate spartiti gratis al sito web: <http://www.salvatoremauro.it>
(elaborazione ultimata il 14/06/2002)

"Inno alla Madonna delle Grazie"

arrangiamento di
Salvatore **Mauro**

Clarineto Contralto Mib

Salv. MAURO - E-MAIL: <salmauro@inwind.it> scaricate spartiti gratis al sito web: <http://www.salvatoremauro.it>
(elaborazione ultimata il 14/06/2002)

"Inno alla Madonna delle Grazie"

arrangiamento di
Salvatore **Mauro**

Clarinetto Basso Sib

Salv. MAURO - E-MAIL: <salmauro@inwind.it> scaricate spartiti gratis al sito web: <http://www.salvatoremauro.it>
(elaborazione ultimata il 14/06/2002)

"Inno alla Madonna delle Grazie"

arrangiamento di
Salvatore **Mauro**

Sax Soprano

Salv. MAURO - E-MAIL: <salmauro@inwind.it> scaricate spartiti gratis al sito web: <http://www.salvatoremauro.it>
(elaborazione ultimata il 14/06/2002)

"Inno alla Madonna delle Grazie"

arrangiamento di
Salvatore **Mauro**

Sax Contralto

Salv. MAURO - E-MAIL: <salmauro@inwind.it> scaricate spartiti gratis al sito web: <http://www.salvatoremauro.it>
(elaborazione ultimata il 14/06/2002)

"Inno alla Madonna delle Grazie"

arrangiamento di
Salvatore **Mauro**

Sax Tenore

Salv. MAURO - E-MAIL: <salmauro@inwind.it> scaricate spartiti gratis al sito web: <http://www.salvatoremauro.it>
(elaborazione ultimata il 14/06/2002)

"Inno alla Madonna delle Grazie"

arrangiamento di
Salvatore **Mauro**

Sax Baritono Mib

Salv. MAURO - E-MAIL: <salmauro@inwind.it> scaricate spartiti gratis al sito web: <http://www.salvatoremauro.it>
(elaborazione ultimata il 14/06/2002)

Sax Basso
o Bassi

"Inno alla Madonna delle Grazie"

arrangiamento di
Salvatore **Mauro**

1

f

7

p

13

18

f

1 volta

2 volta

f

Salv. MAURO - E-MAIL: <salmauro@inwind.it> scaricate spartiti gratis al sito web: <http://www.salvatoremauro.it>
(elaborazione ultimata il 14/06/2002)

Tromba Sib I

"Inno alla Madonna delle Grazie"

arrangiamento di
Salvatore **Mauro**

Salv. MAURO - E-MAIL: <salmauro@inwind.it> scaricate spartiti gratis al sito web: <http://www.salvatoremauro.it>
(elaborazione ultimata il 14/06/2002)

Tromba Sib II

"Inno alla Madonna delle Grazie"

arrangiamento di
Salvatore **Mauro**

Salv. MAURO - E-MAIL: <salmauro@inwind.it> scaricate spartiti gratis al sito web: <http://www.salvatoremauro.it>
(elaborazione ultimata il 14/06/2002)

Trombone I

"Inno alla Madonna delle Grazie"

arrangiamento di
Salvatore **Mauro**

1 *f*

7 *p*

13

18 *f* 1 volta 2 volta **Fine** *f*

Salv. MAURO - E-MAIL: <salmauro@inwind.it> scaricate spartiti gratis al sito web: <http://www.salvatoremauro.it>
(elaborazione ultimata il 14/06/2002)

Trombone II

"Inno alla Madonna delle Grazie"

arrangiamento di
Salvatore **Mauro**

Salv. MAURO - E-MAIL: <salmauro@inwind.it> scaricate spartiti gratis al sito web: <http://www.salvatoremauro.it>
(elaborazione ultimata il 14/06/2002)

"Inno alla Madonna delle Grazie"

arrangiamento di
Salvatore **Mauro**

Corno in FA I

Salv. MAURO - E-MAIL: <salmauro@inwind.it> scaricate spartiti gratis al sito web: <http://www.salvatoremauro.it>
(elaborazione ultimata il 14/06/2002)

Trombone I  **"Inno alla Madonna delle Grazie"**

arrangiamento di
Salvatore **Mauro**

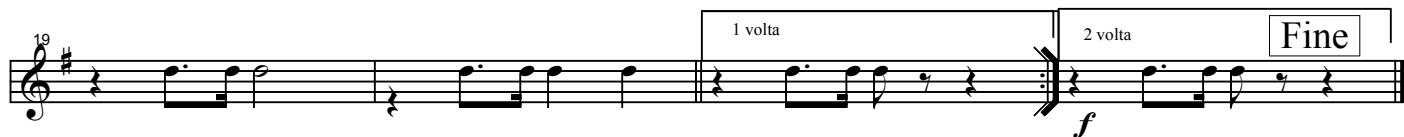
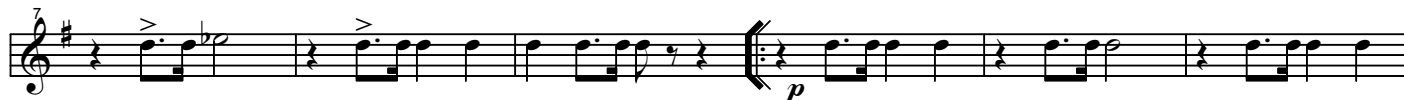

Salv. MAURO - E-MAIL: <salmauro@inwind.it> scaricate spartiti gratis al sito web: <http://www.salvatoremauro.it>
(elaborazione ultimata il 14/06/2002)

Trombone II 

"Inno alla Madonna delle Grazie"

arrangiamento di
Salvatore **Mauro**

Salv. MAURO - E-MAIL: <salmauro@inwind.it> scaricate spartiti gratis al sito web: <http://www.salvatoremauro.it>
(elaborazione ultimata il 14/06/2002)

Trombone III 

"Inno alla Madonna delle Grazie"

arrangiamento di
Salvatore **Mauro**

Salv. MAURO - E-MAIL: <salmauro@inwind.it> scaricate spartiti gratis al sito web: <http://www.salvatoremauro.it>
(elaborazione ultimata il 14/06/2002)

"Inno alla Madonna delle Grazie"

arrangiamento di
Salvatore **Mauro**

Flic.Sopranino Mib

Salv. MAURO - E-MAIL: <salmauro@inwind.it> scaricate spartiti gratis al sito web: <http://www.salvatoremauro.it>
(elaborazione ultimata il 14/06/2002)

Flic.Soprano Sib I **"Inno alla Madonna delle Grazie"**

arrangiamento di
Salvatore **Mauro**

12

18

1 volta

2 volta

Fine

Salv. MAURO - E-MAIL: <salmauro@inwind.it> scaricate spartiti gratis al sito web: <http://www.salvatoremauro.it>
(elaborazione ultimata il 14/06/2002)

Flic.Soprano Sib II

"Inno alla Madonna delle Grazie"

arrangiamento di
Salvatore **Mauro**

Salv. MAURO - E-MAIL: <salmauro@inwind.it> scaricate spartiti gratis al sito web: <http://www.salvatoremauro.it>
(elaborazione ultimata il 14/06/2002)

"Inno alla Madonna delle Grazie"

arrangiamento di
Salvatore **Mauro**

Flic. Contralto o Corno Mib I

Salv. MAURO - E-MAIL: <salmauro@inwind.it> scaricate spartiti gratis al sito web: <http://www.salvatoremauro.it>
(elaborazione ultimata il 14/06/2002)

"Inno alla Madonna delle Grazie"

arrangiamento di
Salvatore **Mauro**

Corno in FA I

Salv. MAURO - E-MAIL: <salmauro@inwind.it> scaricate spartiti gratis al sito web: <http://www.salvatoremauro.it>
(elaborazione ultimata il 14/06/2002)

"Inno alla Madonna delle Grazie"

arrangiamento di
Salvatore **Mauro**

Flic. Contralto o Corno Mib II

Salv. MAURO - E-MAIL: <salmauro@inwind.it> scaricate spartiti gratis al sito web: <http://www.salvatoremauro.it>
(elaborazione ultimata il 14/06/2002)

"Inno alla Madonna delle Grazie"

arrangiamento di
Salvatore **Mauro**

Corno in FA II

Salv. MAURO - E-MAIL: <salmauro@inwind.it> scaricate spartiti gratis al sito web: <http://www.salvatoremauro.it>
(elaborazione ultimata il 14/06/2002)

"Inno alla Madonna delle Grazie"

arrangiamento di
Salvatore **Mauro**

Flic. Contralto o Corno Mib III

Salv. MAURO - E-MAIL: <salmauro@inwind.it> scaricate spartiti gratis al sito web: <http://www.salvatoremauro.it>
(elaborazione ultimata il 14/06/2002)

"Inno alla Madonna delle Grazie"

arrangiamento di
Salvatore **Mauro**

Corno in FA III

1
f >

7
p

13
f

19
1 volta
2 volta
f Fine

Salv. MAURO - E-MAIL: <salmauro@inwind.it> scaricate spartiti gratis al sito web: <http://www.salvatoremauro.it>
(elaborazione ultimata il 14/06/2002)

"Inno alla Madonna delle Grazie"

arrangiamento di
Salvatore **Mauro**

Flic. Tenore Sib

Salv. MAURO - E-MAIL: <salmauro@inwind.it> scaricate spartiti gratis al sito web: <http://www.salvatoremauro.it>
(elaborazione ultimata il 14/06/2002)

Flic.Baritono I

"Inno alla Madonna delle Grazie"

arrangiamento di
Salvatore **Mauro**

Salv. MAURO - E-MAIL: <salmauro@inwind.it> scaricate spartiti gratis al sito web: <http://www.salvatoremauro.it>
(elaborazione ultimata il 14/06/2002)

Flic.Baritono II

"Inno alla Madonna delle Grazie"

arrangiamento di
Salvatore **Mauro**

1

7

13

18

f

p

1 volta

2 volta

Fine

f

Salv. MAURO - E-MAIL: <salmauro@inwind.it> scaricate spartiti gratis al sito web: <http://www.salvatoremauro.it>
(elaborazione ultimata il 14/06/2002)

Flic. Baritono **"Inno alla Madonna delle Grazie"**

arrangiamento di
Salvatore **Mauro**

Salv. MAURO - E-MAIL: <salmauro@inwind.it> scaricate spartiti gratis al sito web: <http://www.salvatoremauro.it>
(elaborazione ultimata il 14/06/2002)

"Inno alla Madonna delle Grazie"

arrangiamento di
Salvatore **Mauro**

Basso Mib [C]

1

7

13

18

f

p

1 volta

2 volta

Fine

Salv. MAURO - E-MAIL: <salmauro@inwind.it> scaricate spartiti gratis al sito web: <http://www.salvatoremauro.it>
(elaborazione ultimata il 14/06/2002)

Flic. Baritono **"Inno alla Madonna delle Grazie"**

arrangiamento di
Salvatore **Mauro**

Salv. MAURO - E-MAIL: <salmauro@inwind.it> scaricate spartiti gratis al sito web: <http://www.salvatoremauro.it>
(elaborazione ultimata il 14/06/2002)

"Inno alla Madonna delle Grazie"

arrangiamento di
Salvatore **Mauro**

Basso Sib [C]

1

7

13

18

f

p

1 volta

2 volta

Fine

Salv. MAURO - E-MAIL: <salmauro@inwind.it> scaricate spartiti gratis al sito web: <http://www.salvatoremauro.it>
(elaborazione ultimata il 14/06/2002)

"Inno alla Madonna delle Grazie"

arrangiamento di
Salvatore **Mauro**

Tamburo

1

7

12

18

1 volta

2 volta

Fine

Salv. MAURO - E-MAIL: <salmauro@inwind.it> scaricate spartiti gratis al sito web: <http://www.salvatoremauro.it>
(elaborazione ultimata il 14/06/2002)

"Inno alla Madonna delle Grazie"

arrangiamento di
Salvatore **Mauro**

Cassa e Piatti

Salv. MAURO - E-MAIL: <salmauro@inwind.it> scaricate spartiti gratis al sito web: <http://www.salvatoremauro.it>
(elaborazione ultimata il 14/06/2002)