

INNO A S. FRANCESCO DI PAOLA

Oboe

Tradizionale elab. di

Maestoso (Inno popolare al Santo Glorioso)

Salvatore **Mauro**

5 *p* *f* Rall... *p* *f* più lento 3

10 3 3 3

15 *f* 3 3 3 1 volta 2 volta

Salv. MAURO - E-MAIL: <salmauro@inwind.it> scaricate spartiti gratis al sito web: <http://www.salvatoremauro.it>
(ultima il 19/04/2003)

INNO A S. FRANCESCO DI PAOLA

Cl piccolo in Lab

Tradizionale elab.di

Maestoso

(Inno popolare al Santo Glorioso)

Salvatore **Mauro**

Salv. MAURO - E-MAIL: <salmauro@inwind.it> scaricate spartiti gratis al sito web: <http://www.salvatoremauro.it>
(ultima il 19/04/2003)

INNO A S. FRANCESCO DI PAOLA

Cl piccolo in mib

Tradizionale elab. di

Maestoso

(Inno popolare al Santo Glorioso)

Salvatore **Mauro**

Salv. MAURO - E-MAIL: <salmauro@inwind.it> scaricate spartiti gratis al sito web: <http://www.salvatoremauro.it>
(ultimata il 19/04/2003)

INNO A S. FRANCESCO DI PAOLA

Clarineti sib 1° A-B

Tradizionale elab.di

Salvatore **Mauro**

Maestoso (Inno popolare al Santo Glorioso)

Salv. MAURO - E-MAIL: <salmauro@inwind.it> scaricate spartiti gratis al sito web: <http://www.salvatoremauro.it>
(ultimata il 19/04/2003)

Clarinetto sib II A

INNO A S. FRANCESCO DI PAOLA

Tradizionale elab. di

Salvatore **Mauro**

Maestoso (Inno popolare al Santo Glorioso)

Salv. MAURO - E-MAIL: <salmauro@inwind.it> scaricate spartiti gratis al sito web: <http://www.salvatoremauro.it>
(ultimata il 19/04/2003)

INNO A S. FRANCESCO DI PAOLA

Tradizionale elab. di

Salvatore **Mauro**

Cl Contralto mib

Maestoso

(Inno popolare al Santo Glorioso)

Rall....

Salv. MAURO - E-MAIL: <salmauro@inwind.it> scaricate spartiti gratis al sito web: <http://www.salvatoremauro.it>
(ultimata il 19/04/2003)

INNO A S. FRANCESCO DI PAOLA

Tradizionale elab. di

Clarinetto Basso Sib

(Inno popolare al Santo Glorioso)

Salvatore **Mauro**

Salv. MAURO - E-MAIL: <salmauro@inwind.it> scaricate spartiti gratis al sito web: <http://www.salvatoremauro.it>
(ultimata il 19/04/2003)

INNO A S. FRANCESCO DI PAOLA

Sax Soprano Sib

Tradizionale elab. di

Salvatore **Mauro**

Maestoso

(Inno popolare al Santo Glorioso)

Salv. MAURO - E-MAIL: <salmauro@inwind.it> scaricate spartiti gratis al sito web: <http://www.salvatoremauro.it>
(ultimata il 19/04/2003)

INNO A S. FRANCESCO DI PAOLA

Tradizionale elab. di

Sax Contralto in mib

Maestoso

(Inno popolare al Santo Glorioso)

Salvatore **Mauro**

Rall....

Salv. MAURO - E-MAIL: <salmauro@inwind.it> scaricate spartiti gratis al sito web: <http://www.salvatoremauro.it>
(ultimata il 19/04/2003)

Sax Tenore Sib

INNO A S. FRANCESCO DI PAOLA

Tradizionale elab. di

Salvatore **Mauro**

Maestoso

(Inno popolare al Santo Glorioso)

Rall.....

Salv. MAURO - E-MAIL: <salmauro@inwind.it> scaricate spartiti gratis al sito web: <http://www.salvatoremauro.it>
(ultimata il 19/04/2003)

Sax Baritono in mib

INNO A S. FRANCESCO DI PAOLA

Tradizionale elab. di

Salvatore **Mauro**

Maestoso

(Inno popolare al Santo Glorioso)

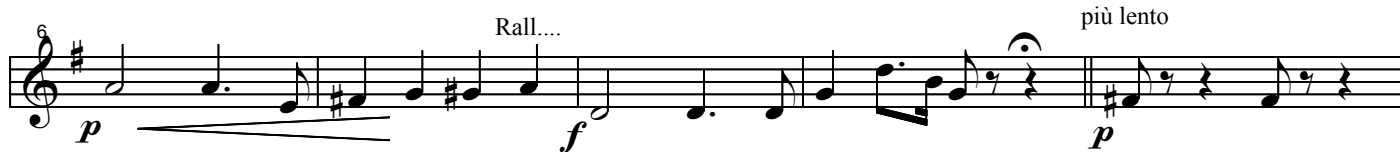

Salv. MAURO - E-MAIL: <salmauro@inwind.it> scaricate spartiti gratis al sito web: <http://www.salvatoremauro.it>
(ultimata il 19/04/2003)

INNO A S. FRANCESCO DI PAOLA

Tradizionale elab. di

Tromba Sib I

Maestoso

(Inno popolare al Santo Glorioso)

Salvatore **Mauro**

Rall...

Salv. MAURO - E-MAIL: <salmauro@inwind.it> scaricate spartiti gratis al sito web: <http://www.salvatoremauro.it>
(ultimata il 19/04/2003)

Tromba Sib II

Inno popolare "Al Santo Glorioso"

Elaborazione di

Salvatore **Mauro**

Maestoso

(Inno di S. Francesco di Paola)

Rall....

Salv. MAURO - E-MAIL: <salmauro@inwind.it> scaricate spartiti gratis al sito web: <http://www.salvatoremauro.it>
(ultimata il 19/04/2003)

INNO A S. FRANCESCO DI PAOLA

Tradizionale elab. di

Trombone I

Salvatore **Mauro**

(Inno popolare al Santo Glorioso)

Maestoso

Rall...

1

f

p

8

f

p

più lento

12

16

f

1 volta

2 volta

f

Salv. MAURO - E-MAIL: <salmauro@inwind.it> scaricate spartiti gratis al sito web: <http://www.salvatoremauro.it>
(ultimata il 19/04/2003)

Trombone I 

INNO A S. FRANCESCO DI PAOLA

Tradizionale elab. di

Salvatore **Mauro**

Rall...

Maestoso

(Inno popolare al Santo Glorioso)

più lento

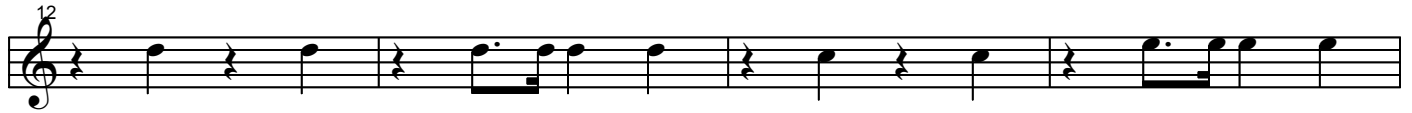
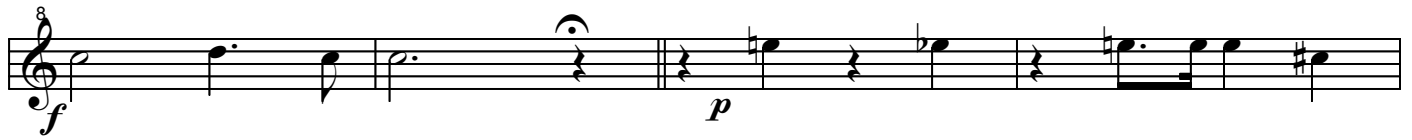

Salv. MAURO - E-MAIL: <salmauro@inwind.it> scaricate spartiti gratis al sito web: <http://www.salvatoremauro.it>
(ultimata il 19/04/2003)

INNO A S. FRANCESCO DI PAOLA

Tradizionale elab. di

Trombone II

Maestoso

(Inno popolare al Santo Glorioso)

Salvatore **Mauro**

Rall....

più lento

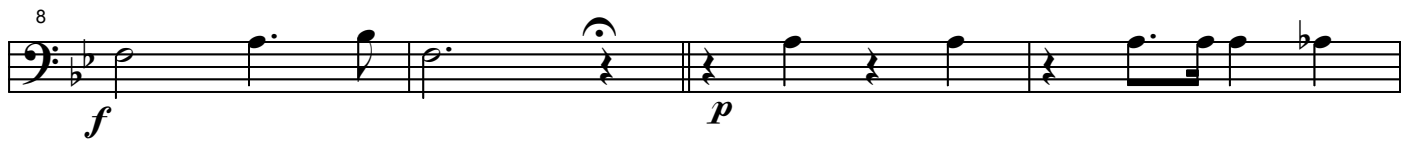

Salv. MAURO - E-MAIL: <salmauro@inwind.it> scaricate spartiti gratis al sito web: <http://www.salvatoremauro.it>
(ultimata il 19/04/2003)

INNO A S. FRANCESCO DI PAOLA

Tradizionale elab. di

Trombone II

Maestoso

(Inno popolare al Santo Glorioso)

Salvatore **Mauro**

Rall....

più lento

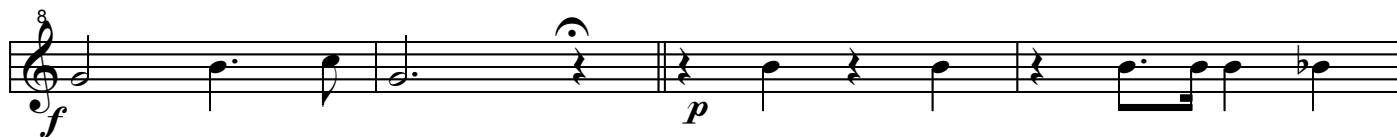

Salv. MAURO - E-MAIL: <salmauro@inwind.it> scaricate spartiti gratis al sito web: <http://www.salvatoremauro.it>
(ultima il 19/04/2003)

Trombone III

INNO A S. FRANCESCO DI PAOLA

Elaborazione di
Salvatore **Mauro**
Rall....

Maestoso

(Inno popolare al Santo Glorioso)

1

f *p*

più lento

8

f *p*

12

16

f 1 volta 2 volta

Salv. MAURO - E-MAIL: <salmauro@inwind.it> scaricate spartiti gratis al sito web: <http://www.salvatoremauro.it>
(ultimata il 19/04/2003)

Trombone III

INNO A S. FRANCESCO DI PAOLA

Elaborazione di

Salvatore **Mauro**

Rall....

Maestoso

(Inno popolare al Santo Glorioso)

più lento

Salv. MAURO - E-MAIL: <salmauro@inwind.it> scaricate spartiti gratis al sito web: <http://www.salvatoremauro.it>
(ultimata il 19/04/2003)

INNO A S. FRANCESCO DI PAOLA

Tradizionale elab.di

Flic.Sopranino Mib *Maestoso*

(Inno popolare al Santo Glorioso)

Salvatore **Mauro**

Rall....

Salv. MAURO - E-MAIL: <salmauro@inwind.it> scaricate spartiti gratis al sito web: <http://www.salvatoremauro.it>
(ultimata il 19/04/2003)

INNO A S. FRANCESCO DI PAOLA

Tradizionale elab. di

Flic. Soprano Sib

Maestoso

(Inno popolare al Santo Glorioso)

Salvatore **Mauro**

Rall....

Salv. MAURO - E-MAIL: <salmauro@inwind.it> scaricate spartiti gratis al sito web: <http://www.salvatoremauro.it>
(ultimata il 19/04/2003)

Corno Mib o
Flic. Contralto I

INNO A S. FRANCESCO DI PAOLA

Tradizionale elab. di

Salvatore **Mauro**

Maestoso

(Inno popolare al Santo Glorioso)

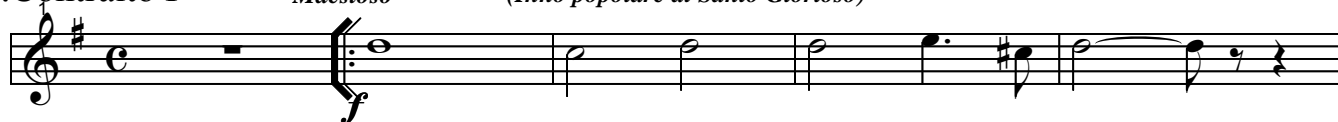

Salv. MAURO - E-MAIL: <salmauro@inwind.it> scaricate spartiti gratis al sito web: <http://www.salvatoremauro.it>
(ultimata il 19/04/2003)

Corno in FA I

INNO A S. FRANCESCO DI PAOLA

Tradizionale elab. di

Salvatore **Mauro**

Maestoso

(Inno popolare al Santo Glorioso)

Salv. MAURO - E-MAIL: <salmauro@inwind.it> scaricate spartiti gratis al sito web: <http://www.salvatoremauro.it>
(ultimata il 19/04/2003)

Corno Mib o
Flic. Contralto II

INNO A S. FRANCESCO DI PAOLA

Tradizionale elab. di

Salvatore **Mauro**

Maestoso

(Inno popolare al Santo Glorioso)

Salv. MAURO - E-MAIL: <salmauro@inwind.it> scaricate spartiti gratis al sito web: <http://www.salvatoremauro.it>
(ultimata il 19/04/2003)

Corno in FA II

INNO A S. FRANCESCO DI PAOLA

Tradizionale elab. di

Salvatore **Mauro**

Maestoso

(Inno popolare al Santo Glorioso)

5 *p* *f* *p* *Rall.....* *più lento*

10

15 *f* 1 volta 2 volta *f*

Salv. MAURO - E-MAIL: <salmauro@inwind.it> scaricate spartiti gratis al sito web: <http://www.salvatoremauro.it>
(ultimata il 19/04/2003)

INNO A S. FRANCESCO DI PAOLA

Corno Mib o

Flic. Contralto III

Tradizionale elab. di

Salvatore **Mauro**

(Inno popolare al Santo Glorioso)

Maestoso

Salv. MAURO - E-MAIL: <salmauro@inwind.it> scaricate spartiti gratis al sito web: <http://www.salvatoremauro.it>
(ultimata il 19/04/2003)

INNO A S. FRANCESCO DI PAOLA

Corno in FA III

Tradizionale elab. di

(Inno popolare al Santo Glorioso)

Salvatore **Mauro**

Salv. MAURO - E-MAIL: <salmauro@inwind.it> scaricate spartiti gratis al sito web: <http://www.salvatoremauro.it>
(ultimata il 19/04/2003)

INNO A S. FRANCESCO DI PAOLA

Flic.Tenore Sib

Maestoso

(Inno popolare al Santo Glorioso)

Tradizionale elab.di

Salvatore **Mauro**

Rall...

Salv. MAURO - E-MAIL: <salmauro@inwind.it> scaricate spartiti gratis al sito web: <http://www.salvatoremauro.it>
(ultimata il 19/04/2003)

Flic. Baritono I-II

INNO A S. FRANCESCO DI PAOLA

Tradizionale elab.di

Salvatore **Mauro**

Maestoso

(Inno popolare al Santo Glorioso)

Rall....

7 *f* *p* *p* *f* *f*

11 *f*

15 *f* 1 volta 2 volta *f*

Salv. MAURO - E-MAIL: <salmauro@inwind.it> scaricate spartiti gratis al sito web: <http://www.salvatoremauro.it>
(ultimata il 19/04/2003)

Flic. Baritono I-II

INNO A S. FRANCESCO DI PAOLA

Tradizionale elab.di

Salvatore **Mauro**

Maestoso

(Inno popolare al Santo Glorioso)

Rall...

Salv. MAURO - E-MAIL: <salmauro@inwind.it> scaricate spartiti gratis al sito web: <http://www.salvatoremauro.it>
(ultimata il 19/04/2003)

INNO A S. FRANCESCO DI PAOLA

Tradizionale elab. di

Salvatore **Mauro**

Bassi [C]

Maestoso

(Inno popolare al Santo Glorioso)

Rall...

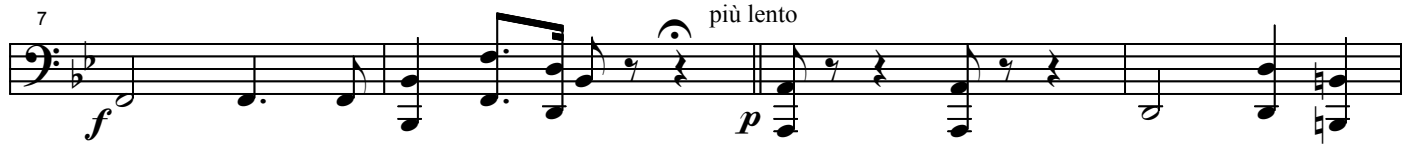

Salv. MAURO - E-MAIL: <salmauro@inwind.it> scaricate spartiti gratis al sito web: <http://www.salvatoremauro.it>
(ultimata il 19/04/2003)

INNO A S. FRANCESCO DI PAOLA

Tradizionale elab. di

Basso Mib

Maestoso

(Inno popolare al Santo Glorioso)

Salvatore **Mauro**

Rall...

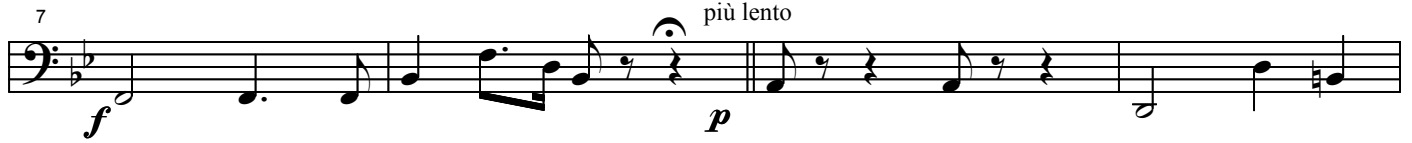

Salv. MAURO - E-MAIL: <salmauro@inwind.it> scaricate spartiti gratis al sito web: <http://www.salvatoremauro.it>
(ultimata il 19/04/2003)

INNO A S. FRANCESCO DI PAOLA

Tradizionale elab.di

Flic. Contrabbasso Sib

(Inno popolare al Santo Glorioso)

Salvatore **Mauro**

Più lento

Salv. MAURO - E-MAIL: <salmauro@inwind.it> scaricate spartiti gratis al sito web: <http://www.salvatoremauro.it>
(ultimata il 19/04/2003)

INNO A S. FRANCESCO DI PAOLA

Tamburo

Tradizionale elab. di

Salvatore **Mauro**

Maestoso

(Inno popolare al Santo Glorioso)

5

p *f* *p*

più lento

10

15

1 volta 2 volta

Salv. MAURO - E-MAIL: <salmauro@inwind.it> scaricate spartiti gratis al sito web: <http://www.salvatoremauro.it>
(ultimata il 19/04/2003)

INNO A S. FRANCESCO DI PAOLA

Cassa Piatti

Tradizionale elab. di

Maestoso

(Inno popolare al Santo Glorioso)

Salvatore **Mauro**

Salv. MAURO - E-MAIL: <salmauro@inwind.it> scaricate spartiti gratis al sito web: <http://www.salvatoremauro.it>
(ultimata il 19/04/2003)